

RIGHT ELEVATION

SCALE: 1/4" = 1'-0"

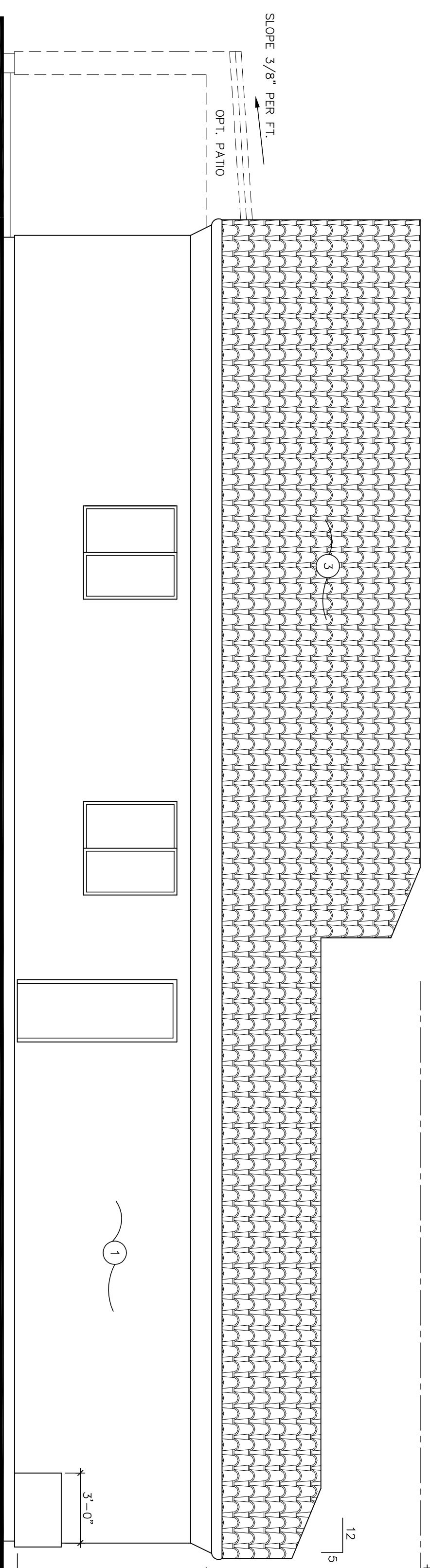

LEFT ELEVATION

SCALE: 1/4" = 1'-0"

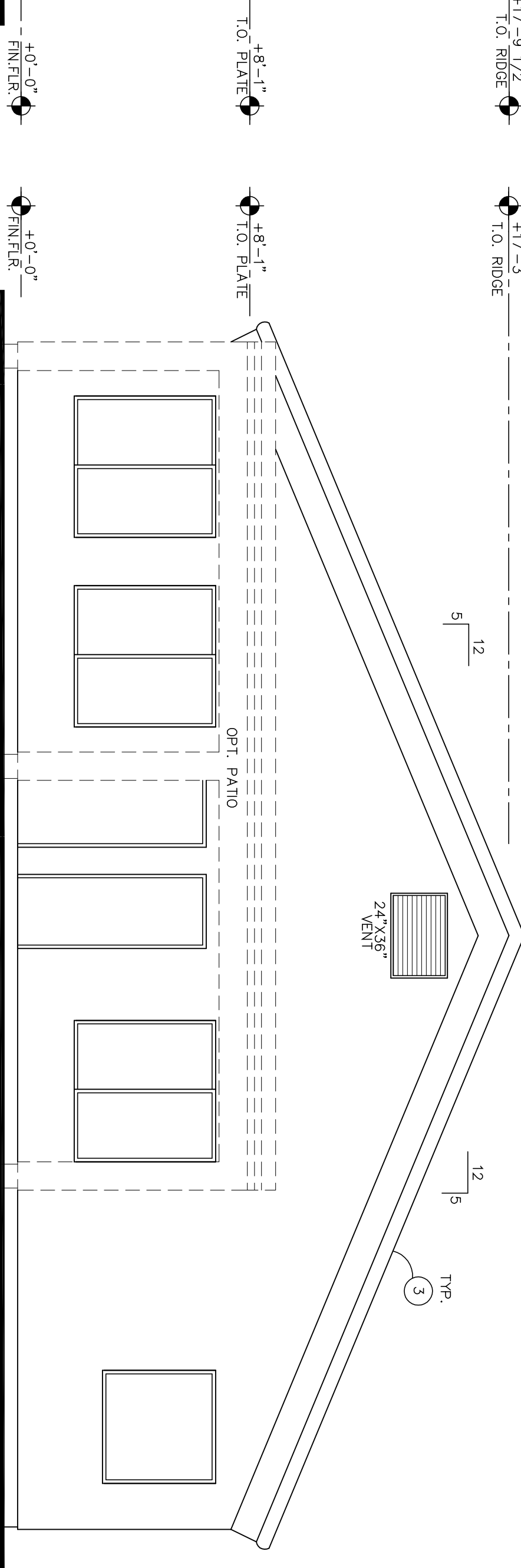

REAR ELEVATION

SCALE: 1/4" = 1'-0"

ELEVATION KEYED NOTES

- 1 STUCCO SYSTEM
- 2 G.I. KEEP SCREED TYP.
- 3 CONCRETE ROOF TILE

ELEVATION NOTES

- A) ROOF TILE AND I.C.B.O. NO. PER SPECS.
- B) EXTERIOR WALL FINISH AND I.C.B.O. NO.
- C) ALL A/C AND MECHANICAL EQUIPMENT SHALL NOT BE VISIBLE FROM PUBLIC STREET AND SHALL BE SCREENED A MINIMUM OF 1'-0" ABOVE THE HIGHEST POINT OF THE EQUIPMENT
- D) ALL WASTE LINES TO BE VENTED TO REAR
- E) ALL ROOFING PANEL LOCATIONS WITH SHEAR WALL PLAN
- F) ALL GAS APPLIANCE VENTS THRU ROOF SHALL BE VENTED TO REAR OR SIDES

CROSS SECTION KEYED NOTES

- 1 PREFABRICATED ROOF TRUSSES - SEE ROOF FRAMING PLAN FOR TYPE AND SPACING.
- 2 RIDGE LINE.
- 3 CONCRETE ROOF TILE OVER ROOFING FEEL ON ROOF TRUSSES.
- 4 INSULATION AND TREATED SILL PLATES.
- 5 R-30 INSULATION.
- 6 STUCCO SYSTEM.
- 7 4" CONCRETE OVER 4" CRUSHED ROCK - U.N.O.
- 8 1/2" GYPSUM BOARD.

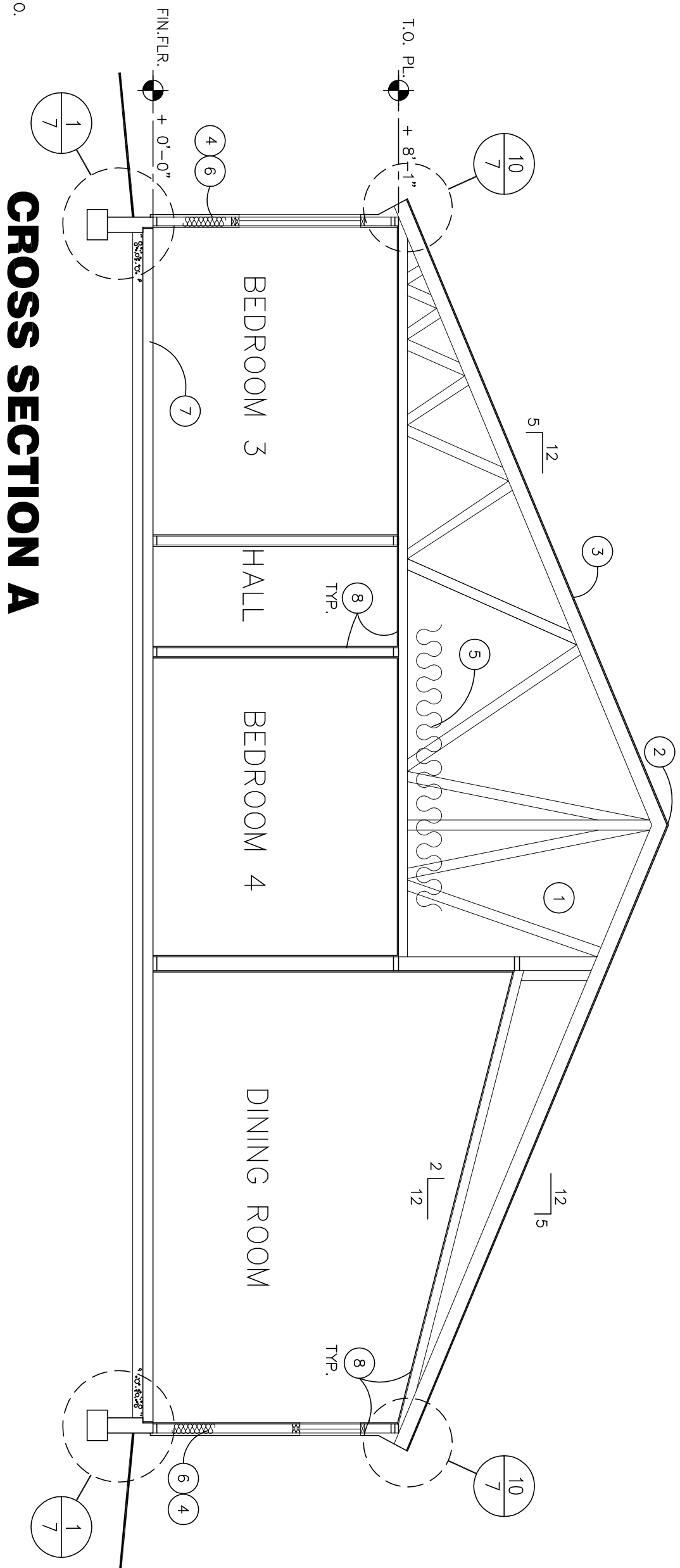

CROSS SECTION A

SCALE: 1/4" = 1'-0"

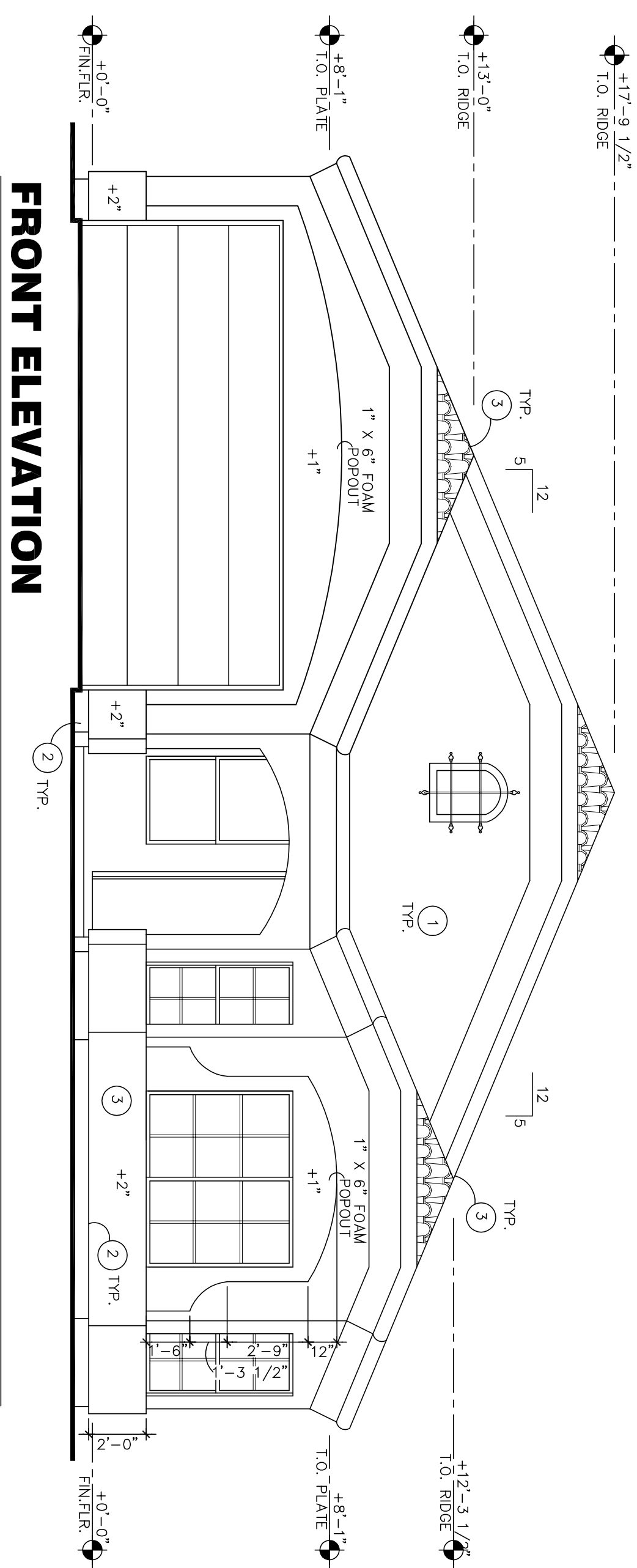

FRONT ELEVATION

SCALE: 1/4" = 1'-0"

**Plan 1651
Exterior Elevations**

JOB # 3379
DATE: 03-22-07
PLAN: 1651