

Surveyor's Report Mortgage Location Inspection

by **William G. Hackathorn, RLS**

1861 North Center Ave. Casa Grande, Arizona 85222

Phone (520) 423-2575 Fax (520) 421-1760 E-mail OrderSurvey@aol.com

Disclaimer:

The report contained herein is for the use of Title Insurers and lenders to disclose conditions such as encroachments and is not a map of an Arizona Boundary survey.

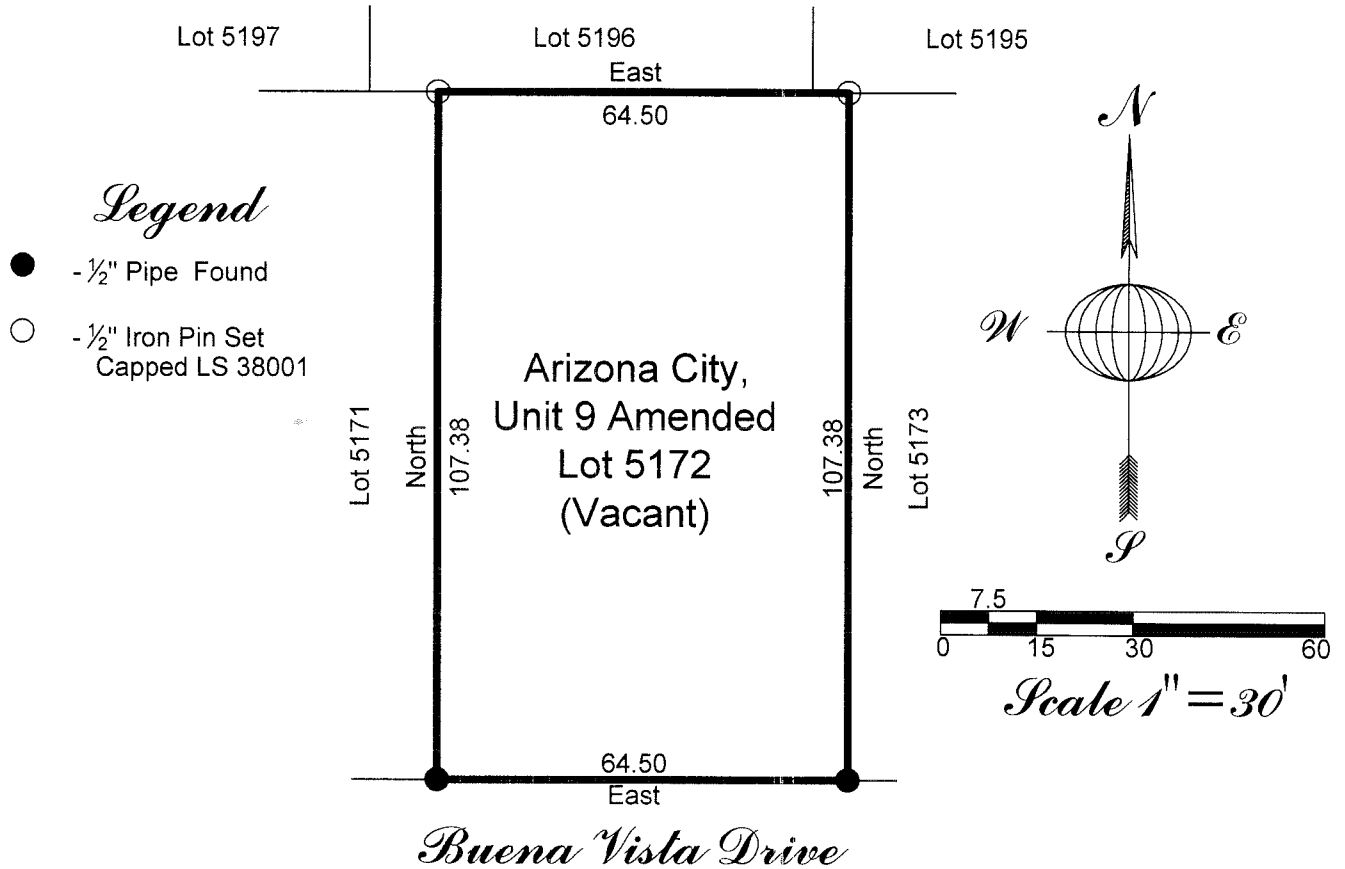

This report is based on measurements performed in the field. Although this map is based on a survey, it does not meet the requirements of a map of an Arizona Boundary Survey pursuant to the Minimum Standards for Arizona Boundary Surveys as set forth by the State of Arizona Board of Technical Registration or applicable Arizona Revised Statutes

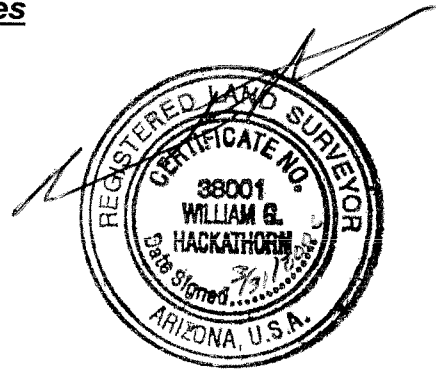

Surveyor's Report

Mortgage Location Inspection

by **William G. Hackathorn, RLS**

1861 North Center Ave. Casa Grande, Arizona 85222

Phone (520) 423-2575 Fax (520) 421-1760 E-mail OrderSurvey@aol.com

Disclaimer:

The report contained herein is for the use of Title Insurers and lenders to disclose conditions such as encroachments and is not a map of an Arizona Boundary survey.

Title Company:

Lender:

Realtor:

Seller: Amex Investments, LLC

Buyer: Wasatch Homes

**Property Address: 10564 Buena Vista Drive
Arizona City, AZ 85222**

Legal Description: Being Lot 5172 in the Corrected Plat of Arizona City, Unit 9 as recorded in Book 19 of Plats at Page 40 of the records of Pinal County, Arizona.

Assessors Parcel No: 407-07-172

This report is based on measurements performed in the field. Although this map is based on a survey, it does not meet the requirements of a map of an Arizona Boundary Survey pursuant to the Minimum Standards for Arizona Boundary Surveys as set forth by the State of Arizona Board of Technical Registration or applicable Arizona Revised Statutes

Surveyor's Report Mortgage Location Inspection

by **William G. Hackathorn, RLS**

1861 North Center Ave. Casa Grande, Arizona 85222

Phone (520) 423-2575 Fax (520) 421-1760 E-mail OrderSurvey@aol.com

Disclaimer:

The report contained herein is for the use of Title Insurers and lenders to disclose conditions such as encroachments and is not a map of an Arizona Boundary survey.

Summary

The following adverse conditions were revealed during the course of this inspection:

None

Certification

I certify that this inspection was made either by myself or by my employee under my direct supervision and that the conditions listed herein existed at the time of inspection.

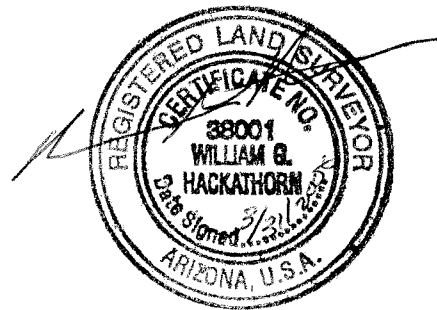

This report is based on measurements performed in the field. Although this map is based on a survey, it does not meet the requirements of a map of an Arizona Boundary Survey pursuant to the Minimum Standards for Arizona Boundary Surveys as set forth by the State of Arizona Board of Technical Registration or applicable Arizona Revised Statutes